



C10MS

Pocket Ultrasound

USB&WiFi



Wireless charging

- Built-in 2 batteries
- Support working while charging



Anti-skid design

- Safer and more reassuring operation



C10M SERIES



Full Waterproof

- IP68 level
- Built-in cooling coating



Only 220g

- Smaller than iPhone
- USB&WiFi 2 connections

Friendly Operating Interface

Datasheet

·You can save the scanned picture, video, report



Dual screen

·Analyze and compare imaging in any 2 modes



Multiple modes

·Switch between B, B+B, B/M, Color, PW, PDI, B+Color+PW.



Annote

·Doctors can add markers or notes on the imaging.



Print

·The imaging or report of patient can be printed by printer.



Measure Magnify

·Measure the boundary of smaller target more accurately.



Clinical Image



Blood vessel

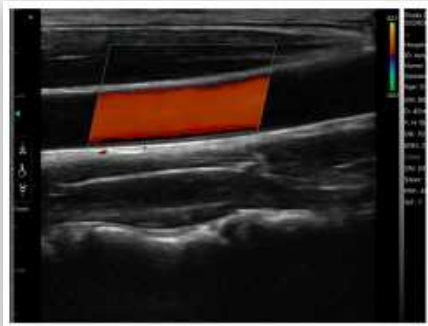
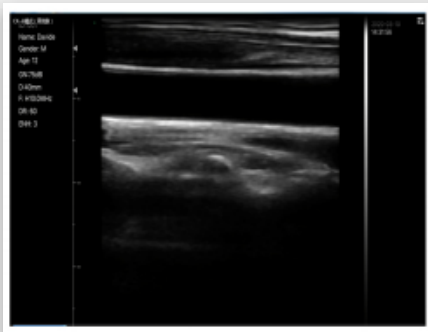

Thyroid

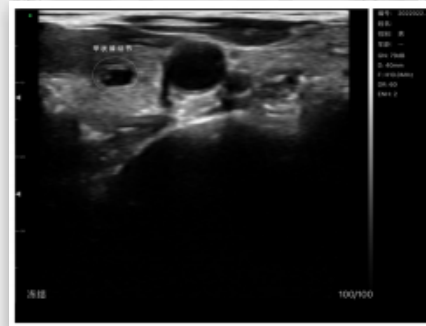
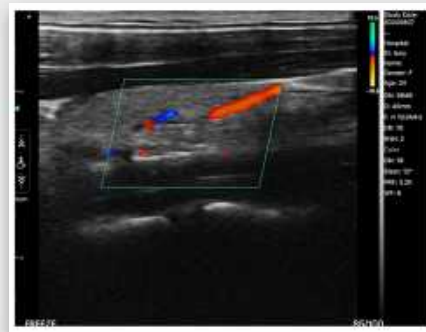

MSK

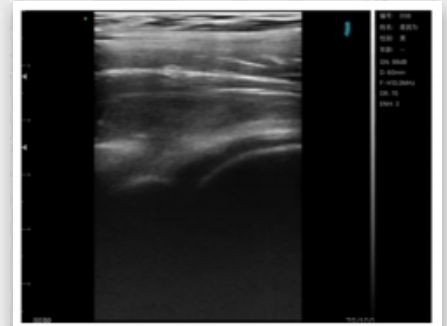
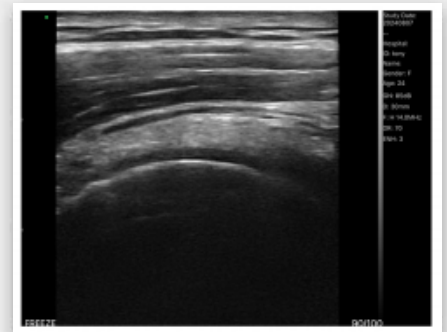

Probe Specs

C10MS



Linear array probe

Element: 128

Freq: 10/14MHz

Physical channel: 32

Connection: WiFi & USB

Depth: 20/30/40/60mm

Mode: B, B/M, color, PW,
PDI, B+Color+PW

Preset: Thyroid, Small parts,
Pediatrics, Vascular, Carotid, Breast,
MSK, Nerve VesselFlow Aesthetics
user1 user2

Length: L28

Weight: 220g

Dimensions: 142*62*30mm

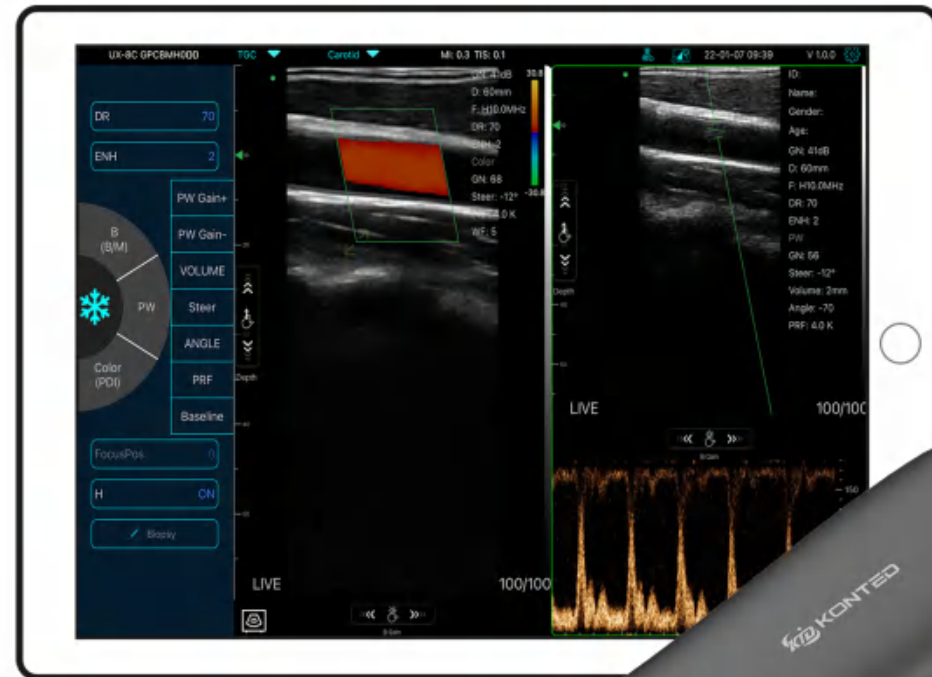

Download Free “MY USG” from App Store / Google Play



Compatibility

- √ IOS 11.0 or later:
iphone7(plus) ~ iphone13 series or later
ipad Air2 ~ipad mini 5~ipad Pro series
or later
- √ Android 14 or later
- √ Windows 10 version PC

Common Specs



Element: 128

Connection: USB&WiFi

Channel:32

Display mode: B, B/M, Color, PW,
PDI, B+Color+PW

Presets :

Thyroid, Small parts, Pediatrics,
Vascular, Carotid, Breast, MSK, Nerve
VesselFlow Aesthetics user1 user2



Image frame rate: 24f/s

Cine play: 100/200/500/1000

Auto play, Manual play

Image save: jpg, avi, Mp4 and DICOM

WiFi type: Built-in WiFi

802.11g/20MHz/5G/450Mbps

USB type: Dual USB-C

Host: Android/IOS/Windows Tablet
, Smart phone, PC



Measurement:

B: Length, Area/Circumference, Angle, Trace, Distance

B+M: Heart rate, Time, Distance

B+PW: Velocity, Heart rate(2), S/D, Depth.

Automatic Vessel Flow Measure: PS, ED, TAMAX, TAMEAN, PI, RI, S/D, DIAM, FL



www.kontedmed.com



info@kontedmed.com



**Room 111, Building 3, No. 27
Yongwang Road, Zhongguancun
Science and Technology Park
Biomedical Base, Daxing District, Beijing**